

# 本會架構 Our Structure

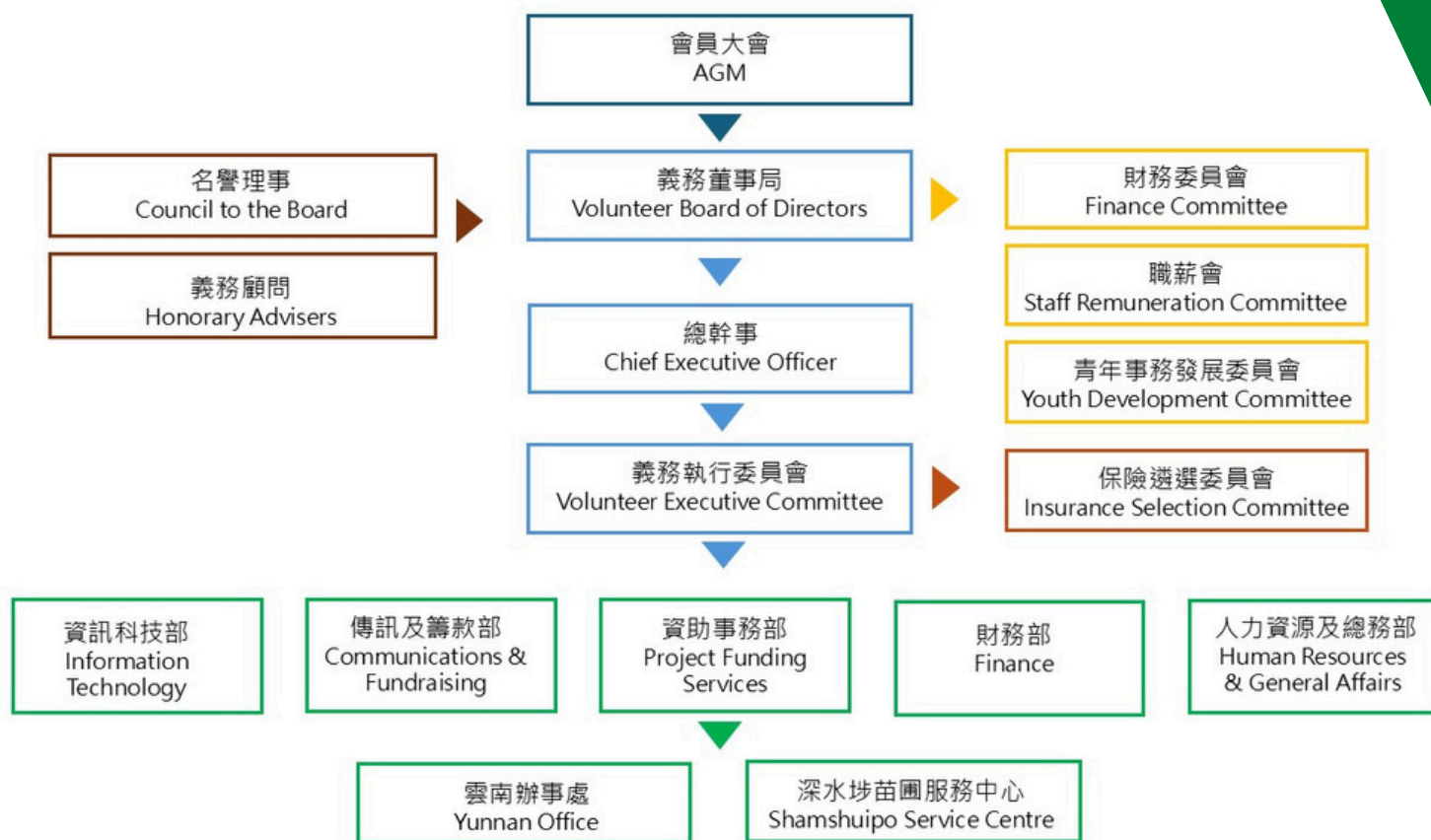

# 名譽理事及顧問團隊 Council to the Board & Advisory Team

## 名譽理事 Council to the Board

名譽理事按年贊助本會部份行政及運作經費，支持我們的工作，本會深表謝意。

We take the opportunity to thank our Council to the Board members for their unrelenting and unsung support to help carry out our mission and works.

吳永光先生	Mr Eric Ng
孟偉豪先生	Mr Derek Mon
林漢武律師	Mr Frederick Lam
洪磯正醫生	Dr Kevin Hung
高日峰先生	Mr Tony Ko
陳俊文先生	Mr Raymond Chan
葉鄧麗芬女士	Mrs Fannie Yip

## 義務法律顧問 Honorary Legal Advisors

陳可義律師	Mr Eric Ng
莊煒樞律師	Mr Derek Mon
謝灝頤律師	Mr Frederick Lam
龔麗艷律師	Ms Gong Liyan

## 義務核數師 Honorary Auditors

黃偉健會計師事務所	W.K. Wong & Co
盧子葵會計師事務所	T.K. Lo & Co.

## 核數師 Auditor

羅申美會計師事務所	RSM Hong Kong
-----------	---------------

## 公司秘書 Company Secretary

卓佳秘書商務有限公司	Tricor Secretaries Limited
------------	----------------------------

排名按中文筆劃序  
in Chinese stroke order

## 義務董事局

## Volunteer Board of Directors

董事局為本會的最高決策層，各成員雖以義務身份參與會務，但肩負重任，承擔苗圃的策略發展、管治及審議等工作，為弱勢社群貢獻己力。董事局成員任期三年，並由會員於每年的周年會員大會上投票選出。

Our Board of Directors are all volunteers who dedicated themselves to help the underprivileged groups. As the top decision-making team of Sowers Action, it is responsible for the organization's strategic development, governance and assessment. All directors, who serve a 3-year term, are elected by the members in the Annual General Meeting held every year .

主席 Chair

李殷傑 Raymond Lee

副主席 Vice-Chair

單冬怡 Toni Zen

沈詠詩 Quiny Shum

鄧浩麟 Ronald Tang

司庫 Treasurer

白保羅 Paul Pak

董事 Director

毛錫強 Gilbert Mo

李立娟 Vivian Lee

薛鴻禧 Hudson Sit



## 義務執行委員會

## Volunteer Executive Committee

董事局下設義務執行委員會，協助不同部門推動及執行董事局的議決及決策，五個部門包括資助事務、傳訊及籌款部、資訊科技部、財務部及人力資源及總務部，並透過與不同機構及企業建立夥伴關係，組織各類籌款活動及服務等，向公眾宣傳及推廣本會的各项工作。所有成員均以義務身份參與。

The Volunteer Executive Committee supports the Board in promoting and implementing its decision through various departments, including Project Funding Department, Communications and Fundraising Department, Information Technology Department, Finance Department and Human Resources and General Affairs Department. Additionally, the team builds partnerships with different organizations and enterprises to organize various fundraising activities and services, aiming to promote and raise public awareness. The Executive Committee is composed entirely of volunteers.

主席 Chair

林樂欣 Rita Lam

副主席 Vice-Chair

梁玉潔 Kit Leung

委會 Member

任淑儀 Gloria Yam

林江福 Clarence Lam

楊洪遠 Kenneth Yeung

鄭子德 Cheng Tze Tak



## 常務委員會 Standing Committees

### 職員薪酬委員會 Staff Remuneration Committee

召集人 Convener	歐豪 Eddie Au
委員 Committee	張漢芬 Alex Cheung
	程淑瑩 Vanessa Ching
	蔡明威 Benjamin Choi

### 財務委員會 Finance Committee

召集人 Convener	樂可慰 Kenneth Ngok
委員 Committee	容夏谷 Victor Yung
	楊洪遠 Kenneth Yeung

### 青年事務委員會 Youth Committee

召集人 Convener	譚慧妍 Fiona Tam
--------------	---------------

### 保險遴選委員會 Insurance Selection Committee

召集人 Convener	歐紹輝 Eddie Au
委員 Committee	伍麗萍 Monica Ng
	李雪冰 Vickie Li
	張益謙 Cheung Yik Him